

SERENADE IN BLUE

Piano

Slow Ballad Tempo

P.O.
71

A

When I hear that Ser-e-nade In Blue, I'm some-where In an oth-er world a-

lone with you, shar-ing all the joys we used to know, man-y

B

moons a-go. Once a-gain your face comes back to me, just

SERENADE

Piano 2

Arranged by
CHARLEY HATHAWAY

like the theme of some for-got-ten mel - o - dy, in the al - bum of my mem - o - ry,

Ser - e - nade In Blue. It seems like on - ly yes - ter - day, a

small ca - fe, a crowded floor and as we dance the night away, I hear you say, "For - ev - er more," and

then the song be - came a sigh, For ev - er - more be - came good - bye, but you re - mained in my heart.

So tell me dar - ling, is there still a spark, or

E IN BLUE

Words by MACK GORDON
Music by HARRY WARREN

Piano 3

on-ly lonely ash-es of the flame we knew, should I go on whist-ling in the dark?

Ser-e-nade In Blue. Blue.

The musical score is written for piano and voice. It consists of five systems of music. The first system contains the vocal line with the lyrics "on-ly lonely ash-es of the flame we knew, should I go on whist-ling in the dark?". The second system contains the vocal line with the lyrics "Ser-e-nade In Blue. Blue." and includes first and second endings. The remaining three systems are piano accompaniment, featuring complex chordal textures and melodic lines in both hands. The score includes various musical notations such as treble and bass clefs, time signatures, accidentals, and performance markings like slurs and triplets.

SERENADE IN BLUE

Piano 4

SERENADE IN BLUE

Arranged by
CHARLEY HATHAWAY

Words by MACK GORDON
Music by HARRY WARREN

Drums *Slow Ballad Tempo*

P.O. 71

A

B

C

BRUSHES

E

F

G

H

SERENADE

Arranged by
CHARLEY HATHAWAY

Guitar

Slow Ballad Tempo

P.O. 71

2 Fm7 Bb7 Bb7 Bb7 2

p cresc.

A Eb C7+ C7 F9 Bb7 Bb7

When I hear that Sere-nad In Blue, I'm some-where In an oth-er world a-

Gm7 Ab9 Fm7 Db7 Gm7 C7 C7+ F9 Bb7b9 Eb Bb7 Bb7

lone with you, sharing all the joys we used to know, — many moons a- go.

B Eb C7+ C7 F9 Bb7 Bb7

Once again your face come back to me, — just like the theme of some forgotten mel-

Gm7 Ab9 Fm7 Db7 Gm7 C7 C7+ F9 Bb7b9

- o - dy, in the al-bum of my memory, — Serenade — In

Eb Eb9 Eb9 **C** Ab Eb7 Ab Abm

Blue. It seems like on-ly yes-ter-day, a small cafe, a crowd-ed floor and

Ebm6 Ebm7 F7 Cm7

as we dance the night away I hear you say, "For-ever more," and then the song became a sigh, For-

Db7 F7 Bb7 Fm7 Fm7 Bb7b9

ev-er more be-came good-bye, but you re-mained in my heart. — So

Eb C7+ C7 F9 Bb7 Bb7

tell me dar-ling, is there still a spark, — or only lonely ashes of the

Gm7 Ab9 Fm7 G7 C7 F9 Bb7b9 Eb Bb7 Bb9

flame we knew, should I go on whistling in the dark? Serene-nade — In Blue.

IN BLUE

Words by MACK GORDON
Music by HARRY WARREN

Guitar

3 Eb Eb Bb7+ Cm7 F9 Gb9 F9

E Bb G7 C7 Gb7 F9 Bbmaj7 Db6 Cm7 Ebm6

Fm6 G7 C7 F7 b9 Bb Gb9 F9 **F** Bb G7

C7 Gb7 F9 Bbmaj7 Db6 Cm7 Ebm6 Fm6 Gm7 C7 Bb9

Bb Bb7 **G** Eb Bb7 Eb6 Ebm6 Bbm6 Ebm6 Bbm6 Bbm7

mp *cresc.* *f*

C7 Gm7 Eb6 C9 F9 Cm7 C7 F7 b9 F7

ff

H Bb Ddim. G9 C7 Gb9 F9 Bbmaj7 C#m6

Cm7 D7+ G9 C7 F7 b9 Bb D7

I G E7 b9 A9 Eb9 Cadd9 Bm7 Bbm7 Am7 C B7 E9

f

F9 E9 Eb9 D9 F9 E9 Am7 G

SERENADE

Arranged by
CHARLEY HATHAWAY

Bass

Slow Ballad Tempo

P.O.
 71

mp When I hear that Serenade In Blue, *f* I'm some-where In an other world a-

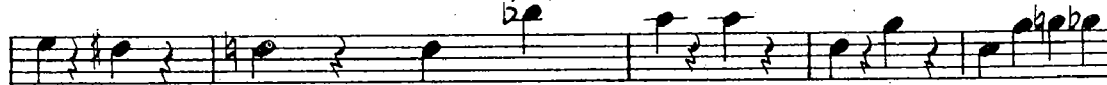

lone with you, sharing all the joys we used to know, many moons a- go.

Once again your face comes back to me, just like the theme of some forgot-ten mel-

- o - dy, in the al-bum of my memory, Ser-e - nade In

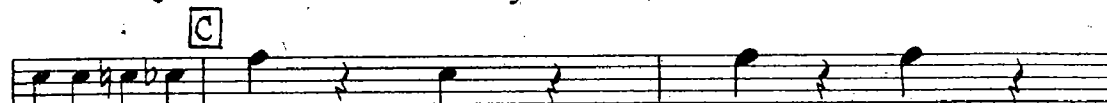

Blue. It seems like only yes-ter-day, a small cafe, a crowd-ed floor and

as we dance the night away I hear you say, 'Forever more' and then the song became a sigh, For

ever-more be-came good-bye, but you re-mained in my heart. So

tell me dar-ling, is there still a spark, or on-ly lone-ly ash-es of the

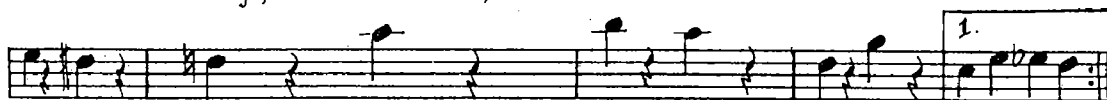

flame we knew, should I go on whistling in the dark? Ser-e-nade in Blue.

Copyright 1942 Twentieth Century Music Corporation, New York, N. Y.

Rights throughout the world controlled by BREGMAN, VOCCO & CONN, Inc., 1619 Broadway, N. Y.

International Copyright Secured

Made in U. S. A.

All Rights Reserved Including Public Performance For Profit

Any arrangement or adaptation of this composition without the consent of the owner is an infringement of copyright.

IN BLUE

Words by MACK GORDON
Music by HARRY WARREN

Bass

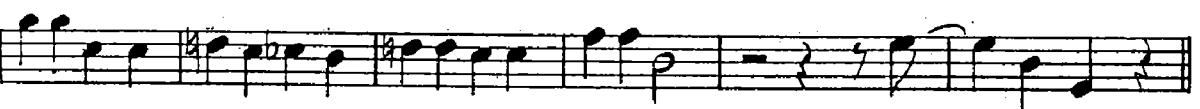
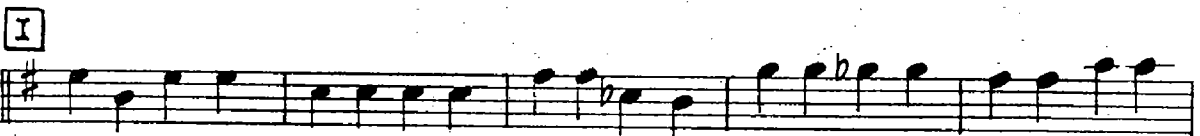
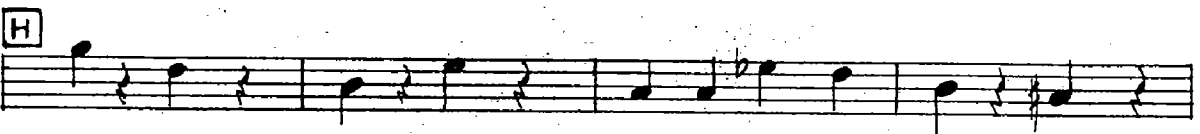
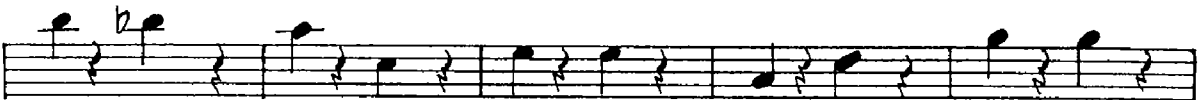
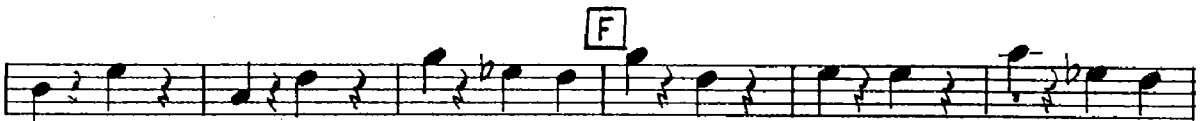
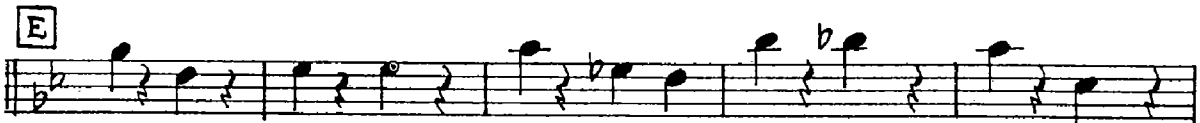

SERENADE

Arranged by
CHARLEY HATHAWAY

2nd Trombone

Slow Ballad Tempo

P.O.
71

A

B

C

IN BLUE

Words by MACK GORDON
Music by HARRY WARREN

2nd Trombone

- Staff 2:** Continues the melodic line with another triplet and a first ending bracket labeled '1.'.
- Staff 3:** Includes the instruction "2. Open in Hat" and "To Cup Mute". It features a first ending bracket labeled '1'.
- Staff 4:** Starts with a box containing the letter 'E' and the instruction "Cup Mute". It includes a first ending bracket labeled '1'.
- Staff 6:** Starts with a box containing the letter 'G' and the number '6'. It includes a box with the letter 'H' and the number '1'.
- Staff 7:** Continues the melodic line with a first ending bracket labeled '2'.

SERENADE

Arranged by
CHARLEY HATHAWAY

1st Trombone

Slow Ballad Tempo

P.O.
71

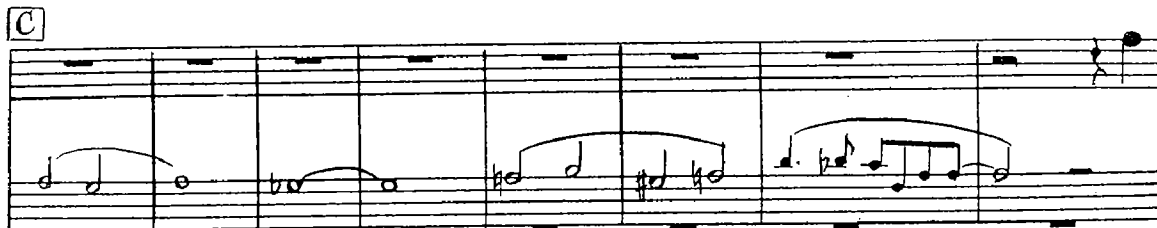
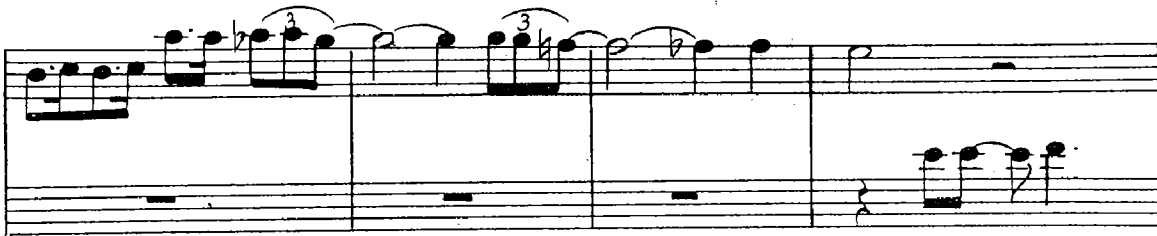

IN BLUE

Words by MACK GORDON
Music by HARRY WARREN

1st Trombone

SERENADE

4th Sax. Bb Tenor

Arranged by
CHARLEY HATHAWAY

Slow Ballad Tempo

P.O. 71

f *p -- cresc.*

ff *p*

mp *f*

p *pp*

" ORCHESTRA WIVES "

IN BLUE

Words by MACK GORDON
Music by HARRY WARREN

4th Sax. Bb Tenor

SERENADE

3rd Saxophone Eb Alto

Arranged by
CHARLEY HATHAWAY

Slow Ballad Tempo

P.O.
71

Copyright 1942 Twentieth Century Music Corporation, New York, N. Y.
 Rights throughout the world controlled by BREGMAN, VOCCO & CONN, Inc., 1619 Broadway, N. Y.
 International Copyright Secured Made in U. S. A.
 All Rights Reserved Including Public Performance For Profit
 Any arrangement or adaptation of this composition without the consent of the owner is an infringement of copyright.

IN BLUE

Words by MACK GORDON
Music by HARRY WARREN

3rd Saxophone Eb Alto

SERENADE

Arranged by
CHARLEY HATHAWAY

2nd Saxophone Bb Tenor

Slow Ballad Tempo

P.O. 71

ff *p* *cresc.*

mf *f*

pp

Copyright 1942 Twentieth Century Music Corporation, New York, N. Y.
Rights throughout the world controlled by BREGMAN, VOCCO & CONN, Inc., 1619 Broadway, N. Y.
International Copyright Secured
All Rights Reserved Including Public Performance For Profit
Made in U. S. A.
Any arrangement or adaptation of this composition without the consent of the owner is an infringement of copyright.

" ORCHESTRA WIVES "

IN BLUE

Words by MACK GORDON
Music by HARRY WARREN

2nd Saxophone Bb Tenor

ROYAL FLUSH

By COUNT BASIE

Arr. by HATHAWAY

As Recorded by the METRONOME ALL-STAR BAND for Columbia
Record No. 36499

SERENADE

Arranged by
CHARLEY HATHAWAY

1st Saxophone Eb Alto

Slow Ballad Tempo

B^b Clarinet

P.O.
71

IN BLUE

Words by MACK GORDON
Music by HARRY WARREN

1st Saxophone Eb Alto

- System 1:** Starts with a boxed letter 'D'.
- System 2:** Ends with a first ending bracket labeled '1.'.
- System 3:** Starts with a second ending bracket labeled '2.' and includes the instruction 'Change to B^b Clar.'.
- System 4:** Starts with a boxed letter 'E' and the instrument name 'Clar.'.
- System 5:** Includes a boxed letter 'F' and a first ending bracket labeled '1'.
- System 6:** Starts with a boxed letter 'G' and includes the instruction 'Change to E^b Alto Sax. Alto'.
- System 10:** Continues the melodic line with various articulations.

SERENADE

3rd Trumpet in Bb

Arranged by
CHARLEY HATHAWAY

Slow Ballad Tempo

P.O.
71

A

B

C

D

1.

re "ORCHESTRA WIVES "

IN BLUE

Words by MACK GORDON
Music by HARRY WARREN

3rd Trumpet in Bb

2. 1 *Open in Hat* 1 *To Cup Mute*

E 3 *Cup Mute*

F 5 *Open* 1

G

rhythmic

ff

H 1 3 2

I

1 2

3 3

SERENADE

2nd Trumpet in Bb

Arranged by
CHARLEY HATHAWAY

Slow Ballad Tempo

P.O.
71

mp - - - cresc. - - ff

IN BLUE

Words by MACK GORDON
Music by HARRY WARREN

2nd Trumpet in Bb

D

2. *Open in Hat* *To Cup Mute*

E *Cup Mute*

F *3 Open*

G *rhythmic*

H 1 2

I

SERENADE

Arranged by
CHARLEY HATHAWAY

1st Trumpet in Bb

Slow Ballad Tempo

P.O.
71

mp - - - *cresc.* - - - - *ff*

A

B

C

IN BLUE

Words by MACK GORDON
Music by HARRY WARREN

1st Trumpet in Bb

- Staff 2:** Continues the melodic line with a first ending bracket labeled **1.**
- Staff 3:** Features a second ending bracket labeled **2.** with the instruction *Open in Hat* and a first ending bracket labeled **1** with the instruction *To Cup Mute*.
- Staff 8:** Features a **H** chord marking and a first ending bracket labeled **1**.